

## Neill-Cochran House Museum Study Tour #18

# History, Landscape and Sculpture across the Texas Plains

Tuesday through Sunday, October 11 – 16, 2022

### APPROXIMATE ITINERARY

DAY 1 (Tues, Oct 11) — Fly into Amarillo from Austin or other Texas city

**Amarillo Art Museum:** private tour

*Cadillac Ranch*, Stanley Marsh's notorious desert sculpture

Hotel: **Courtyard Amarillo Downtown** in historic **Fisk Building** (1927)

Dinner near the hotel



Day 2 (Wed, Oct 12) — Canyon to Big Spring

**Panhandle-Plains Historical Museum:** Frank Reaugh, Painter of the Longhorns

**Palo Duro Canyon:** a glimpse of the landscape that animated Georgia O'Keeffe

Lunch in Plainview or Lubbock

**Buddy Holly Museum**

**Texas Tech** campus: Glenna Goodacre sculptures

Big Spring: Historic **Hotel Settles** (1930, HHA)

Dinner in or near the hotel

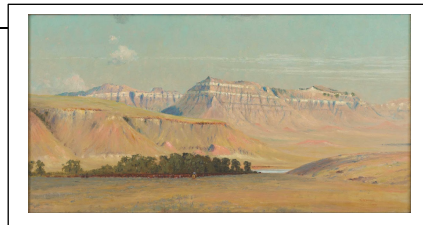

Day 3 (Thurs, Oct 13) — Day to San Angelo

**Fort Concho**, 1860s Army post, National Historic Landmark associated with the Buffalo Soldiers

**San Angelo Museum of Fine Arts**

**Cactus Hotel:** lunch in **Mesquite Bean Café**

**Cactus Book Shop**—Texana heaven!

Dinner and evening on your own in Big Spring



DAY 4 (Fri, Oct 14) — Abilene

**Grace Museum**

Buffalo Gap: lunch at **The Gap** (Perini Ranch connections)

Ballinger: Pompeo Coppini's sculpture of *Charles Noyes*, 1919

Group Dinner



DAY 5 (Saturday, Oct 15) — Day to Midland

**Permian Basin Petroleum Museum**

**Museum of the Southwest**

**George W. Bush Childhood Home**, 1939

Dinner and evening on your own in Big Spring

Day 6 (Sunday, Oct 16) — Odessa and Travel

Farewell Brunch in Odessa

**Ellen Noël Art Museum** and sculpture garden

Afternoon flight to Austin or other Texas city



### **GROUP SIZE: 20 Participants (Membership in NCHM)**

Tour cost includes hotel (5 nights, sharing double; single additional), breakfast daily, ground transportation, all admissions, gratuities, several meals, background readings packet, travel insurance, and commentary throughout by NCHM Director and art historian, Rowena Dasch

Airfare additional (designated flights for departures from Austin, and from multiple cities, if desired)

**TOUR ARRANGEMENTS:** Barbara Newey, Art Wise TX | [barbara@artwisetx.com](mailto:barbara@artwisetx.com) | 512-701-0441

NCHM Study Tour #18  
**History, Landscape and Sculpture across the Texas Plains**

Tuesday through Sunday, October 11 – 16, 2022

REGISTRATION FORM  
***complete and return to Art Wise TX***

Name: \_\_\_\_\_

Address: \_\_\_\_\_ Zip: \_\_\_\_\_

Phone: \_\_\_\_\_ Mobile (preferred): \_\_\_\_\_ Email: \_\_\_\_\_

Dietary, medical issues or other special requests? \_\_\_\_\_

Total cost per person (sharing double: \$1950; single \$2500) *includes travel protection\**

- ☐ \$ 500 Deposit to secure your place (due January 20, 2022)
- ☐ \$1450 Balance due February 1, 2022 (sharing double) Roommate, if known: \_\_\_\_\_
- ☐ \$2000 Balance (includes Single Supplement of \$550)

**\*Includes a provision for cancellation due to Covid-19 illness if quarantine is required.  
Group Travel Protection documents will be provided.**

**Payment accepted by check, Zelle (no fee), or PayPal (+3% fee)  
Please enclose a copy of your Covid vaccination record**

***Final payment due September 1, 2022***

**Terms of cancellation:**

Prior to September 1 100% refund less \$150

September 2 and after no refund unless tour is deemed non-viable  
because of insufficient registrations

*If the spot can be filled, a partial refund will be determined on a case-by-case basis*

***NOTE: All checks will be held (not deposited) until September 1 "viability" deadline***

Send REGISTRATION FORMS, PAYMENTS, QUESTIONS to: Barbara Newey | 512.701.0441

**Art Wise TX | 3207 Warren Street, Austin TX 78703 | [barbara@artwisetx.com](mailto:barbara@artwisetx.com)**

In consideration of my participation in this study tour, I hereby accept all risk to my health and of my injury that may result from such participation and I hereby release The Neill-Cochran House Museum, Art Wise TX, and Barbara Newey personally from any and all liability to me, my personal representatives, estate, heirs, next of kin, and assigns for any and all claims and causes of action for loss of or damage to my property and for any and all illnesses or injury to my person, including my death, that may result from or occur during my participation in the tour. I further agree to indemnify and hold harmless The Neill-Cochran House Museum, Art Wise TX, and Barbara Newey personally from liability for the injury or death of any person(s) and damage to property that may result from my negligent or intentional act or omission while participating in the tour.

I HAVE CAREFULLY READ THIS AGREEMENT AND UNDERSTAND IT TO BE A RELEASE OF ALL CLAIMS AND CAUSES OF ACTION FOR MY INJURY OR DEATH OR DAMAGE TO MY PROPERTY THAT OCCURS WHILE PARTICIPATING IN THE DESCRIBED TOUR AND IT OBLIGATES ME TO INDEMNIFY THE PARTIES NAMED FOR ANY LIABILITY FOR INJURY OR DEATH OF ANY PERSON AND DAMAGE TO PROPERTY CAUSED BY MY NEGLIGENT OR INTENTIONAL ACT OR OMISSION.

Registering Tour Participant: \_\_\_\_\_ Date Signed: \_\_\_\_\_, 20 \_\_\_\_\_